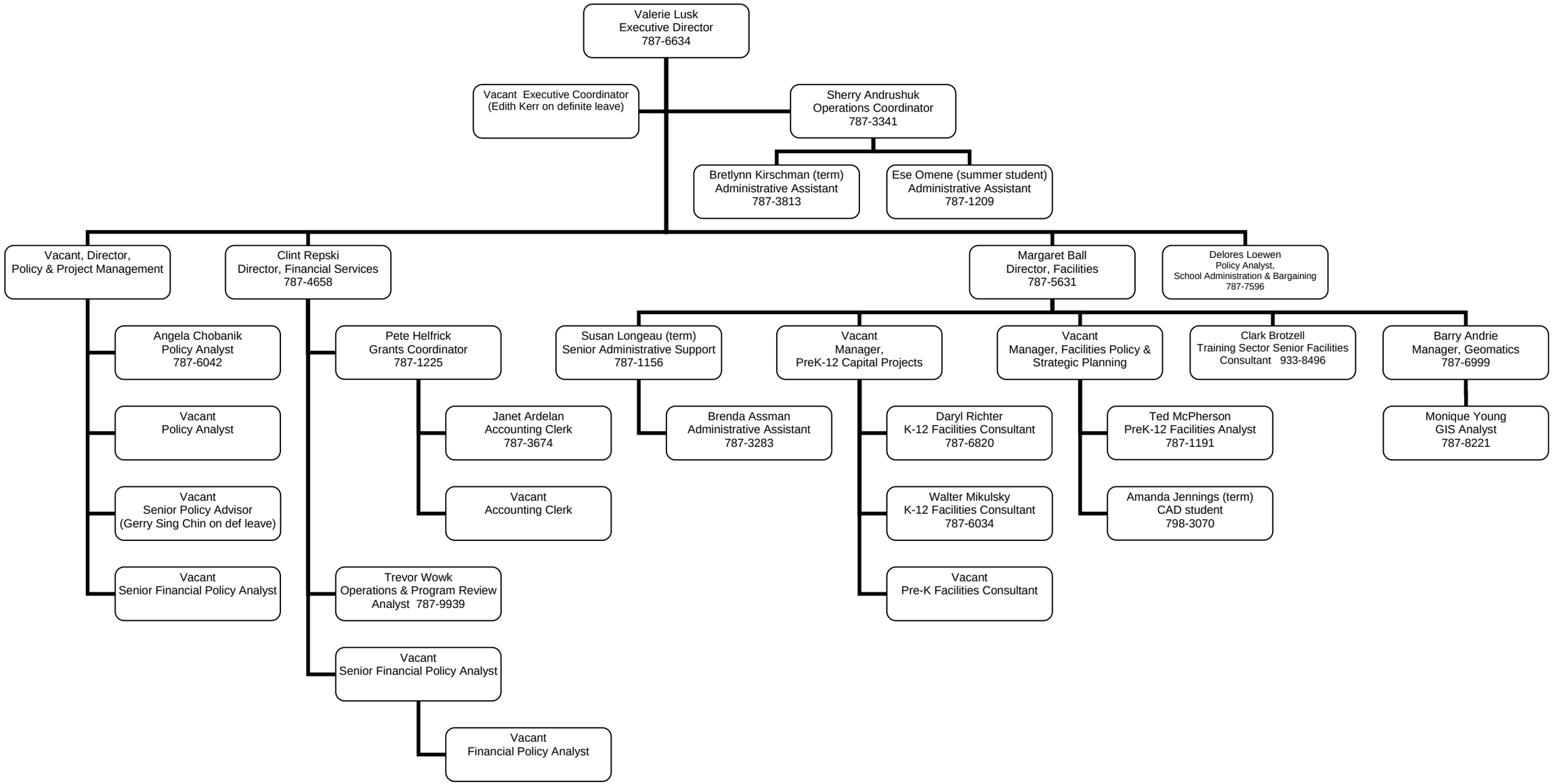Saskatchewan Learning
Education Finance and Facilities
August 2007